

AMERICAN OVERSEAS BUILDING CORP.

CONSOLIDATED BALANCE SHEET

ASSETS	1988	1987	LIABILITIES AND EQUITY
1. CASH	10,000,000	12,000,000	LIABILITIES
2. RECEIVABLES	180,000,000	170,000,000	3. ACCOUNTS PAYABLE
3. PREPAID EXPENSES	50,000,000	45,000,000	4. DEFERRED INCOME TAXES
4. INVESTMENTS	10,000,000	10,000,000	5. OTHER LIABILITIES
5. PROPERTY, PLANT AND EQUIPMENT	150,000,000	140,000,000	EQUITY
6. GOODWILL	20,000,000	20,000,000	6. COMMON STOCK
7. OTHER ASSETS	10,000,000	10,000,000	7. RETAINED EARNINGS
TOTAL ASSETS	530,000,000	527,000,000	TOTAL LIABILITIES AND EQUITY

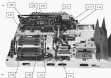

FIGURE 10. Reproduction of Giovanni Battista De Donato's Steam Engine (1800)



Figure 2 – Electronic Assembly Tool Service Kit (EAST Tool)

1001. IDENTIFY THE EQUIPMENT



1002. IDENTIFY THE EQUIPMENT



1003. IDENTIFY THE EQUIPMENT



2.10. Parallel-Line Method



- 1. DRAW A LINE PERPENDICULAR TO THE LINE TO BE MEASURED.
- 2. DRAW A SECOND LINE PERPENDICULAR TO THE LINE TO BE MEASURED.
- 3. DRAW A LINE PERPENDICULAR TO THE SECOND LINE.

2.11. Right-Angle Method



- 1. DRAW A LINE PERPENDICULAR TO THE LINE TO BE MEASURED.
- 2. DRAW A SECOND LINE PERPENDICULAR TO THE LINE TO BE MEASURED.
- 3. DRAW A LINE PERPENDICULAR TO THE SECOND LINE.
- 4. DRAW A LINE PERPENDICULAR TO THE FIRST LINE.
- 5. DRAW A LINE PERPENDICULAR TO THE SECOND LINE.

QUESTION 24-02-10

THE HYDRAULIC SYSTEM SERVICE



1000 1000 1000



1000 1000 1000



101 Lead Storage Tank Diagram



102 Groundwater Contamination



103 The Lead Acid Battery



RECOMMENDED TOOLS

1.01. 1/2" Drive Impact Wrench



1

1/2" DRIVE
IMPACT WRENCH

1.02. Double-Lever Wrench



1

DOUBLE-LEVER
WRENCH

2

WRENCH

3

1/2" DRIVE
IMPACT WRENCH

4

1/2" DRIVE
IMPACT WRENCH

5

DOUBLE-LEVER
WRENCH

1.03. TORQUE WRENCH



1
2
TORQUE WRENCH
WITH
DIGITAL DISPLAY AND
REMEMBERED VALUE

1

IMPACT WRENCH

2

WRENCH

NOTE: RECOMMENDED TOOLS ARE LISTED AS SUGGESTED. OTHER EQUIVALENT TOOLS MAY BE USED IF THEY ARE CAPABLE OF PERFORMING THE FUNCTIONS LISTED IN THESE RECOMMENDATIONS. ALWAYS USE PROPER

1.10 Torque and Efficiency



- | | | |
|---|---------------------------------|--------------|
| 1 | INPUT SHAFT
(DRIVER) | INPUT |
| 2 | INTERMEDIATE GEAR
(FOLLOWER) | INTERMEDIATE |
| 3 | INTERMEDIATE GEAR
(DRIVER) | INTERMEDIATE |
| 4 | INTERMEDIATE GEAR
(FOLLOWER) | INTERMEDIATE |
| 5 | OUTPUT SHAFT
(DRIVER) | INTERMEDIATE |

1.11 Output Characteristics



- | | | |
|---|---------------------------------|-------------------------------|
| 1 | INPUT SHAFT
(DRIVER) | INPUT TORQUE AND SPEED, INPUT |
| 2 | INTERMEDIATE GEAR
(FOLLOWER) | INTERMEDIATE |
| 3 | OUTPUT SHAFT
(DRIVER) | OUTPUT TORQUE, SPEED |

Q.10. Identify the following



- 1. TOOTH SET
- 2. BACK SAW
- 3. WOOD SAW
- 4. CROSS CUT SAW
- 5. HAND SAW
- 6. RIPPING SAW

Q.11. Identify the following



- 1. TOOL POINT
- 2. TOOL BIT
- 3. CHUCK
- 4. SPINDLE
- 5. TOOL REST
- 6. CHUCK
- 7. TOOL BIT

Q.12. Identify the following



- 1. DRIVEN GEAR
- 2. INTERMEDIATE GEAR
- 3. DRIVING GEAR

IDENTIFICATION OF CRASH DAMAGE



1.01 Front End Damage



1.02 Side End Front Damage

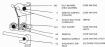

SECTION 03020**03020 - ROOFING AND FLOOR FLOOR FINISHES****03020 - ROOFING AND FLOOR FINISHES**

2. VARIABLE IDENTIFICATION



3.00 - 3000 Reading System Worksheet



SECTION 05-2000

5.1000 - CASE WORKS



1. WALL MOUNTED CASE WORK UNIT
 2. WALL MOUNTED CASE WORK UNIT

3. WALL MOUNTED CASE WORK UNIT

5.1100 - CASE WORKS



1. WALL MOUNTED CASE WORK UNIT
 2. WALL MOUNTED CASE WORK UNIT
 3. WALL MOUNTED CASE WORK UNIT
 4. WALL MOUNTED CASE WORK UNIT
 5. WALL MOUNTED CASE WORK UNIT
 6. WALL MOUNTED CASE WORK UNIT
 7. WALL MOUNTED CASE WORK UNIT
 8. WALL MOUNTED CASE WORK UNIT
 9. WALL MOUNTED CASE WORK UNIT

IDENTIFICATION OF AIRCRAFT PARTS



10

1.21 Compressor Section (Continued)



- 1 COMPRESSOR CASE (100)
- 2 COMPRESSOR CASE (100)
- 3 COMPRESSOR CASE (100)
- 4 COMPRESSOR CASE (100)
- 5 COMPRESSOR CASE (100)
- 6 COMPRESSOR CASE (100)

1.22 Compressor Section (Continued) - continued



- 1 COMPRESSOR CASE (100)
- 2 COMPRESSOR CASE (100)
- 3 COMPRESSOR CASE (100)
- 4 CASE (100)
- 5 COMPRESSOR CASE (100)
- 6 COMPRESSOR CASE (100)
- 7 COMPRESSOR CASE (100)
- 8 COMPRESSOR CASE (100)
- 9 COMPRESSOR CASE (100)
- 10 COMPRESSOR CASE (100)

1.041 Hydraulic Hose



1.041-001	1.041-001
1.041-002	1.041-002

1.042 Hydraulic Hose
1.042-001

1.043 Hydraulic Hose



1.043-001	1.043-001
-----------	-----------

1.044 Load Single-Line Feed Hose



1.044-001	1.044-001
-----------	-----------